

Monday 8th June

LO: Count in 5s.

Complete the following sequences:

a) 5 10 15 ___ 25 ___

b) 35 30 ___ 20 ___ 10

c) ___ 25 30 35 ___ 45

d) 45 ___ ___ 30 25 20

e) 15 ___ 25 30 ___ 40

f) ___ 50 45 ___ 35 30

g) 35 40 ___ 50 ___ 60

h) 65 ___ ___ 50 45 40

i) ___ ___ 35 40 45 50

j) 75 70 ___ ___ 55 50

Complete the number square below:

1	2	3	4		6	7	8	9	
11	12	13	14		16	17	18	19	
21	22	23	24		26	27	28	29	
31	32	33	34		36	37	38	39	
41	42	43	44		46	47	48	49	
51	52	53	54		56	57	58	59	
61	62	63	64		66	67	68	69	
71	72	73	74		76	77	78	79	
81	82	83	84		86	87	88	89	
91	92	93	94		96	97	98	99	

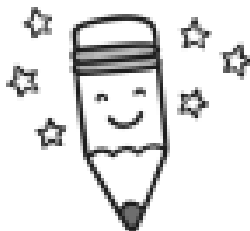

Challenge:

When you count in 5's, which numbers are odd and which are even?

What do you notice?